

RAIL AND INTERMODAL TRANSPORTATION

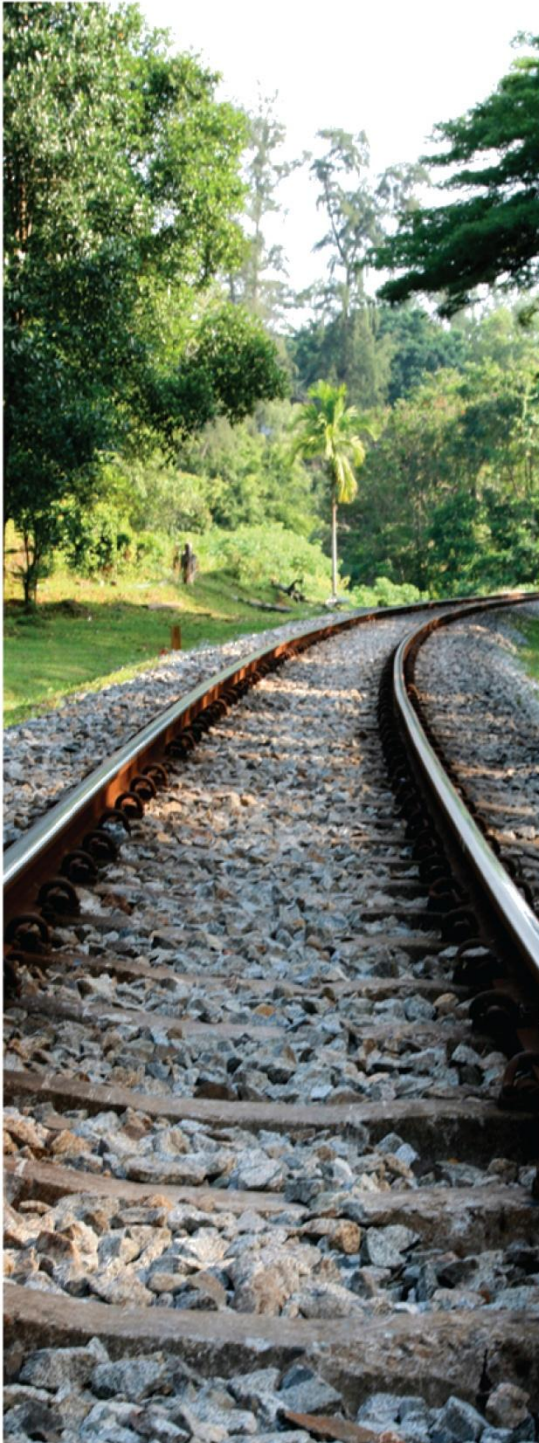

July 11 - July 17, 2010

For students who have completed grades 9-11
20 Seats available - Apply Soon!

PROGRAM INFORMATION

The Rail and Intermodal Transportation Exploration is a week-long program designed to create awareness and stimulate interest in the area of rail & intermodal transportation. The program is a collaborative effort by Michigan Tech's Rail Transportation Program and the Transportation and Logistics Management Program at the University of Wisconsin – Superior.

- Get introduced to the wide world of rail and intermodal transportation
- Ride a train and see massive locomotives in action
- Learn the importance of trucks, ships, and trains in today's economy
- Learn about college life and extracurricular activities
- Enjoy other enhancement and recreational activities in the spectacular setting of Michigan's Upper Peninsula

Upon request arrangements can be made for you to talk to faculty from disciplines or areas in which you have special interests, as well as admissions and financial aid staff.

Please note that this exploration is for live-in participants only. Students will travel to various locations throughout the week including Duluth, MN with a night's stay in Superior, WI.

HOW TO APPLY

Enrollment is first-come, first-served. In order to be considered for a scholarship (see below), students must complete and submit this scholarship application as well as a Youth Programs application. You can apply online, or download additional copies of this application at www.youthprograms.mtu.edu.

COST

An all-inclusive cost of \$750 per participant covers all tuition, classroom supplies, field trips, and room and board. Please read below for scholarship opportunities.

SCHOLARSHIPS

Partial scholarships are available (\$375), courtesy of the Rail Transportation Program and the Transport & Logistic Management program at the University of Wisconsin-Superior. Students must complete the scholarship application (provided on the back of this handout) which includes a teacher recommendation, school transcript, and short answer questions. *Students must have a minimum of a 3.0 GPA to receive this scholarship.*

Contact our office with any questions

Michigan Tech
302 Alumni House
1400 Townsend Drive
Houghton, MI 49931-1295

Toll-Free 1-888-773-2655
Fax 1-906-487-1136
Email yp@mtu.edu
www.youthprograms.mtu.edu

MichiganTech

Michigan Technological University is an equal opportunity educational institution/ equal opportunity employer.

UNIVERSITY of WISCONSIN
Superior
Wisconsin's Public Liberal Arts College



Michigan Technological University Youth Programs Application 2010

ALL APPLICANTS MUST COMPLETE AND RETURN THIS FORM.

Explorations fill quickly! There are two ways to apply:

Online: www.youthprograms.mtu.edu • By mail: see below

Please complete both sides of this application and send it with a \$75 nonrefundable deposit for *each* exploration. **Complete** a payment form and pay by credit card, check, or money order (made out to Michigan Tech—SYP). Do not send cash, and do not staple your payment to this form.

Legal name _____
First Middle Last Suffix (Jr., Sr., II, etc.)

Preferred name/nickname _____
(This is how your name will appear on your participant ID.)

Have you previously attended Michigan Tech's Youth Programs? Yes No

Contact Information

Participant's email _____

Street _____ City _____

State/Province _____ ZIP or Postal code _____

County _____ Country _____

Phone number _____

(International Students: please provide an international fax number.)

Country code _____ City code _____ Local number _____

Personal Information

Gender _____ Birth date _____ Current age _____

School Information

What is the name of the school you attended this year? _____

What grade will you have completed by June 2010? _____

Current class rank: _____ out of _____ Cumulative GPA _____ (4.0 scale)

Transcript Provided Yes No

(students who provide a copy of their transcripts with their application may be eligible for Youth Programs Merit Awards—see website for more details.)

Roommate Request

Roommate requests are honored whenever possible. However, BOTH friends must request each other. If you request to room with a friend, but your friend does not request you, you WILL NOT be placed together, and it will not be possible to switch rooms when you arrive.

If possible, I would like to room with (friend's name): _____

Parent/Guardian Information—Each parent/guardian must fill out the following information.

Relationship to applicant _____ Relationship to applicant _____

First name Middle name Last name Suffix First name Middle name Last name Suffix

Evening phone number _____ Evening phone number _____

Day phone number _____ Day phone number _____

Cell phone number _____ Cell phone number _____

Email address _____ Email address _____

Michigan Technological University Youth Programs Application 2010

Enrollment

I am enrolling in the following exploration(s):

Exploration number	Exploration name	Dates	Live-in	Commuter	Participant fee:
Example: 51818	Chemical Engineering	July 11-17	<input checked="" type="checkbox"/>	<input type="checkbox"/>	\$750
_____	_____	_____	<input type="checkbox"/>	<input type="checkbox"/>	_____
_____	_____	_____	<input type="checkbox"/>	<input type="checkbox"/>	_____
_____	_____	_____	<input type="checkbox"/>	<input type="checkbox"/>	_____
_____	_____	_____	<input type="checkbox"/>	<input type="checkbox"/>	_____
					Total _____

Please list alternate exploration choices in order of preference.

Exploration number	Exploration name	Dates	Live-in	Commuter
_____	_____	_____	<input type="checkbox"/>	<input type="checkbox"/>
_____	_____	_____	<input type="checkbox"/>	<input type="checkbox"/>
_____	_____	_____	<input type="checkbox"/>	<input type="checkbox"/>
_____	_____	_____	<input type="checkbox"/>	<input type="checkbox"/>

How did you hear about our program?

- Counselor or teacher
 Previous participant
 Youth Programs website
 Poster
 Friend
 Catalog
 Internet search
 Michigan Tech alumni or faculty/staff
 Youth Programs Event
 Other _____

Transportation

More information, including specific charter bus drop-off and pick-up locations, will be sent to you in your Confirmation Packet. Please refer to our website for more details on your transportation options.

When do you plan on arriving at Michigan Tech?

Day _____ Time _____

How do you plan on arriving at Michigan Tech?

- Charter bus
 Please pick me up in:
 Lansing
 Detroit

 Bay City
 Gaylord
 Grand Rapids
 Car
 Private plane
 SkyWest Airlines: Houghton (CMX)
 Flight number _____
 Day _____
 Time _____

When do you plan on departing from Michigan Tech?

Day _____ Time _____

How do you plan on departing from Michigan Tech?

- Charter bus
 Please drop me off at:
 Lansing
 Detroit

 Bay City
 Gaylord
 Grand Rapids
 Car
 Private plane
 SkyWest Airlines: Houghton (CMX)
 Flight number _____
 Day _____
 Time _____

Please note: If you will be arriving before the program begins, or departing after its conclusion, there is an additional fee. See website for details.

All students (live-in and commuter) are required to register between 9:00 AM and 3:00 PM on Sundays.

